

Autumn Information Evening

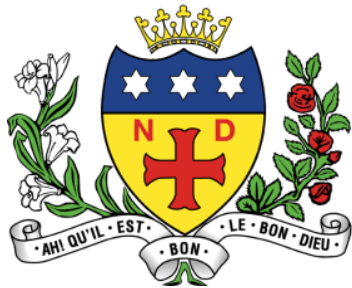

2 0 2 2

“If you have love for
one another,
everyone will know
that you are my
disciples”





W E L C O M E

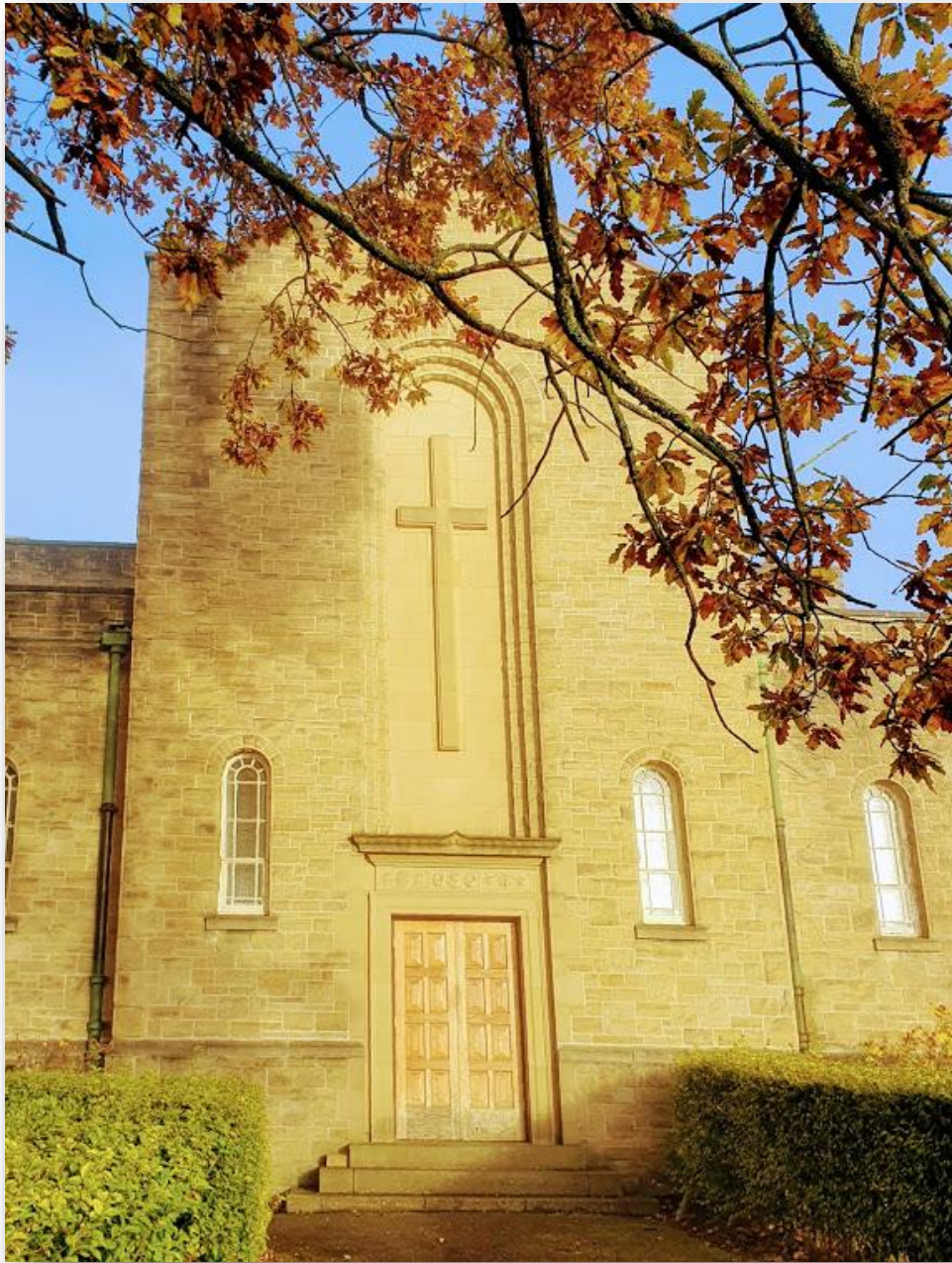

ST JULIE
PRAY FOR US,
PROTECT US,
AND BLESS US.
AMEN.



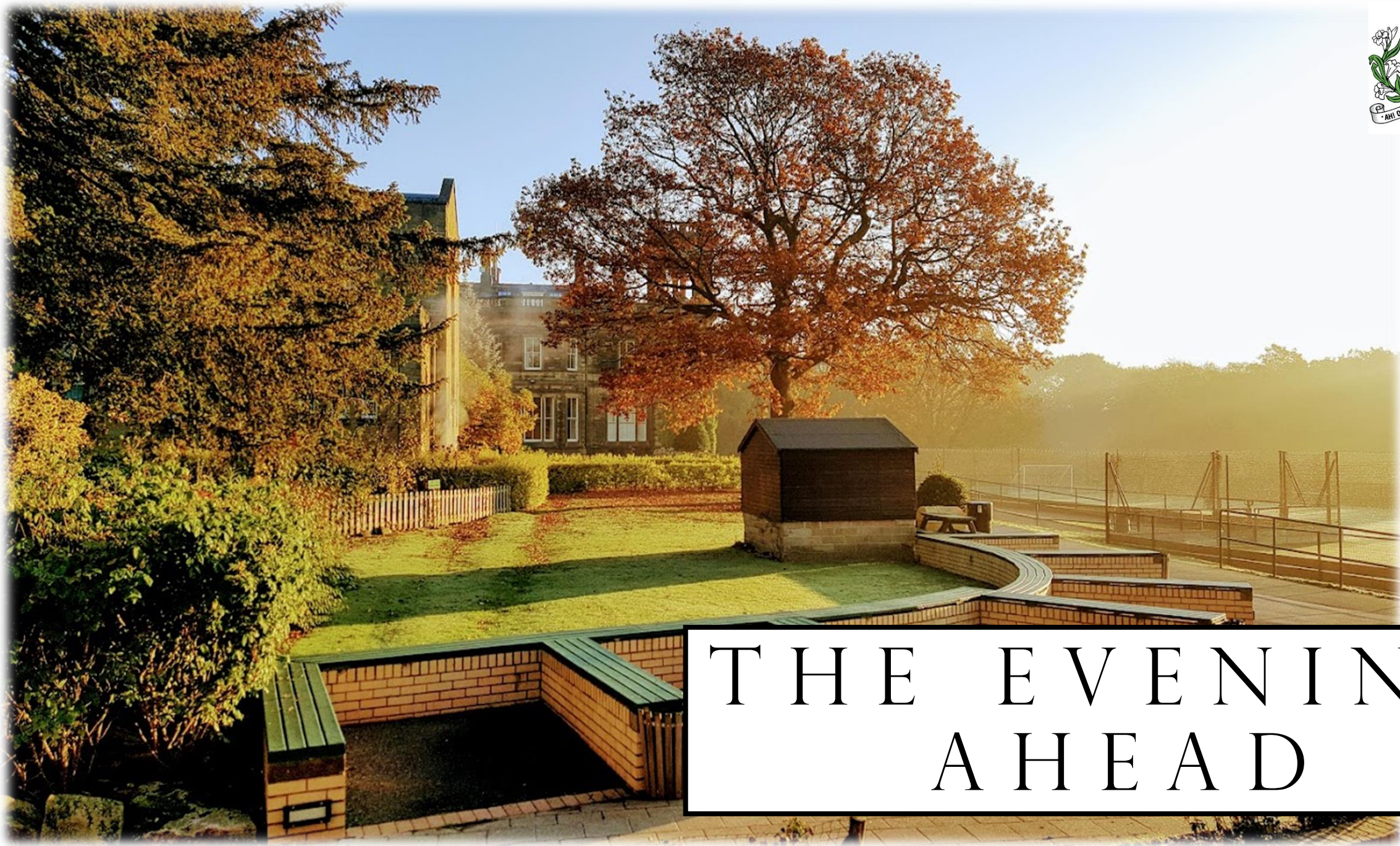
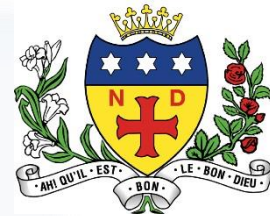

THE EVENING
AHEAD



Success!

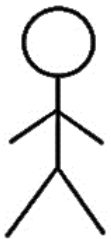
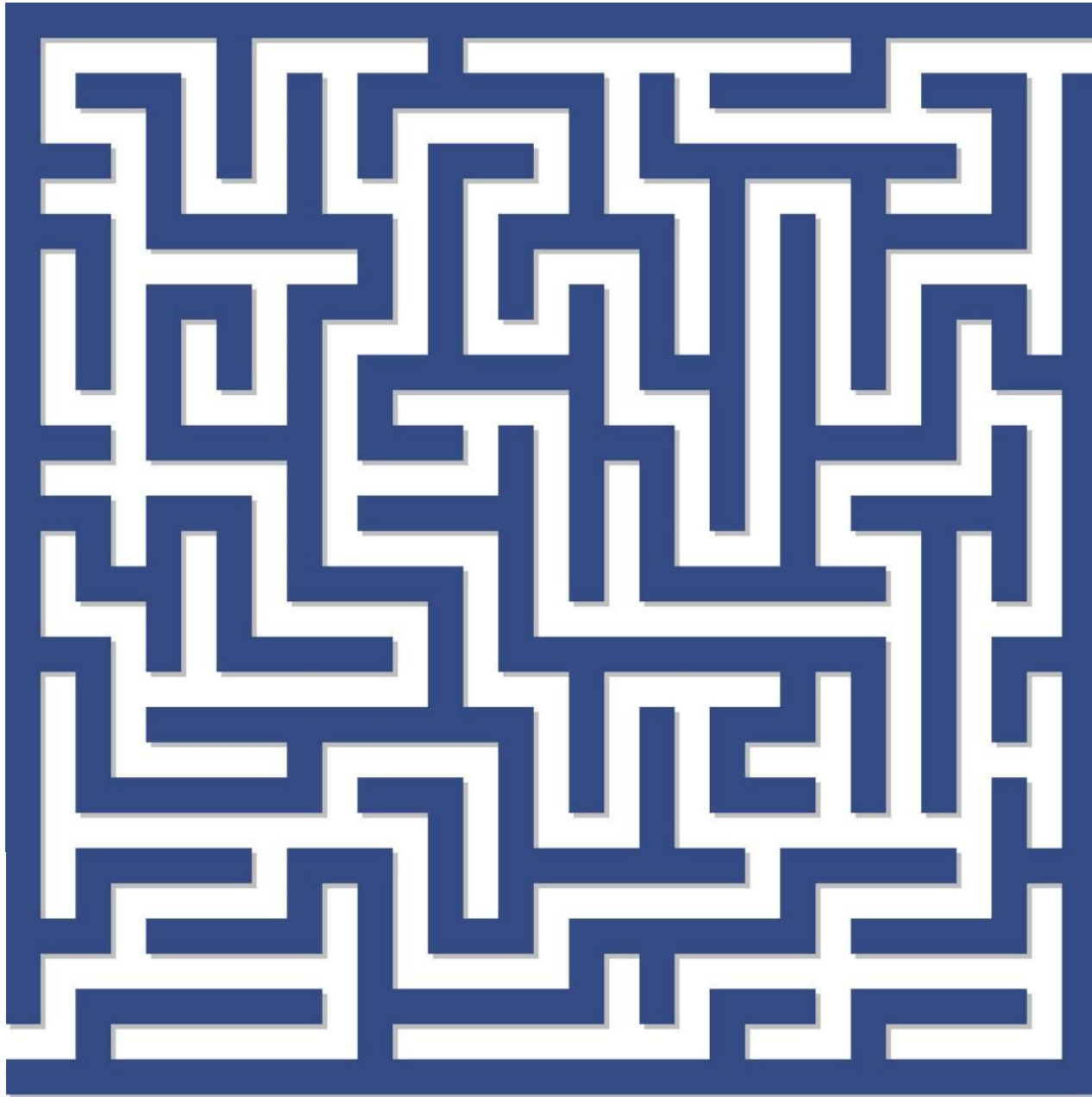

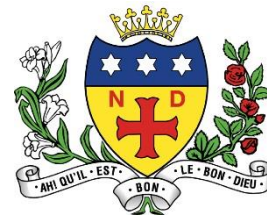

THE YEAR
AHEAD

Y7 Roadmap 2022-23

September

- Parents information evening
- A2L Monitoring 1

October

- World mental health day
- Black History month
- **School Photographs**
- **October half term**

November

- Month of remembrance
- **22nd Nov – Parents' Evening**

January

- Enrichment day
- Shoah Services
- Y8 Options Evening

December

- A2L & Progress monitoring 2
- School Production - Six
- Celebration Assembly
- **Christmas holidays**

March

- A2L & Progress monitoring 3

April

- Celebration Assembly
- **Easter Holidays**

May

- Mayday
- Spring Bank holiday

July

- Summer Festival
- Celebration Assembly
- Sports Day
- A2L & Progress monitoring 4

June

- Enrichment Days



MONITORING

We now have four monitoring cycles:

	Approach to Learning	Progress
Sept	All year groups	
Dec		Y8-13
Mar		Y7-13
July		Y7-10 and Y12

Approach to Learning Grade Descriptors



Outstanding: you are a role model to others

Good: you are meeting our expectations

Needs to improve: your approach to learning is inconsistent

Serious Concern: rapid and significant improvements need to be made

These are the areas that teachers will be assessing each monitoring cycle

Engagement	<ul style="list-style-type: none">• Focus in lessons, how well you are listening/concentrating• Participation in lessons, taking part in activities• How hard you try• How you respond to advice and improve your work
Community Conduct	<ul style="list-style-type: none">• How respectful you are to others – both staff and students so that you allow others to learn• How you behave – eg calm and considerate of others• How safe your behavior is both in class and around school
Personal Organisation	<ul style="list-style-type: none">• How well you complete homework• How punctual and ready to learn you are• How well equipped you are for lessons and school – eg correct uniform, equipment, journal, etc

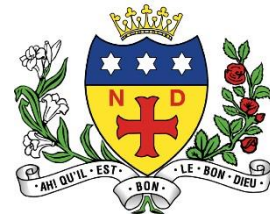

U N I F O R M

Our Uniform – shoes



For your clarity, here are some images of shoes which you are able to wear for school:

Shoes must be black and covered shoes, suitable for school:



They must NOT be fashion shoes, or boots, NOT trainer type and NOT suede. NOT like these.









[This Photo](#) by Unknown Author is licensed under [CC BY-NC](#)

Common issues

Skirts

- Have to have the badge which must be visible
–no old style skirts
- Worn to the knee

Jumper

- School jumper must be worn and not the PE sweatshirt during the day
- It must come to school everyday
- The jumper is the school uniform not a coat. If a student needs to wear a coat then their jumper must be on as well

Hoodies/Sweatshirts/Coats with logos

- These should not be worn at any time in school- including leaving the premises
- If a student is cold in winter they need to layer up underneath the polo shirt and jumper



[This Photo](#) by Unknown Author is licensed under [CC BY-NC](#)

**Please
support
us!**

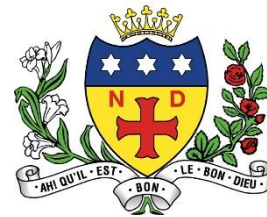

Uniform Pop Up Stall

There is a pop uniform stall available this evening where you can purchase pre loved Uniform for £1 per item.





ATTENDANCE

95%	=	40 LESSONS MISSED EACH YEAR 8 days in total or 1 week and 3 days
90%	=	80 LESSONS MISSED EACH YEAR 16 days in total or 3 weeks and 1 day
85%	=	120 LESSONS MISSED EACH YEAR 24 days in total or 4 weeks and 4 days
80%	=	160 LESSONS MISSED EACH YEAR 32 days in total or 6 weeks and 2 days

ATTENDANCE MATTERS

WHAT DO YOUR ATTENDANCE FIGURES ACTUALLY MEAN?

BE SMART BE THERE!
Percentages based on 190 academic days

A number of recent studies have shown that there is a clear and direct relationship between pupil attendance and achievement.

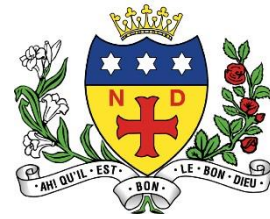

Absence through illness Parents/carers should inform the school of illness (0114 2302536) on the every day of absence by either phone or email kbirkinshaw@notredame-high.co.uk **and** ataylor@notredame-high.co.uk

Appointments Wherever possible, we would ask that medical and dental appointments be made outside school hours, but when this is not possible the student should sign out from student reception on leaving school and sign in on his/her return. For safeguarding purposes it is essential that we know where your child is at all times.

Holidays Please DO NOT arrange holidays in term time as these cannot be approved. In extreme circumstances, parents may request permission for leave of absence from the head teacher who may give permission. This is NOT an automatic entitlement of parents. **A leave of absence form** can be downloaded from the policies' section in the parent tab on our website and must be submitted at least **FOUR** weeks in advance.

Government Covid Guidance

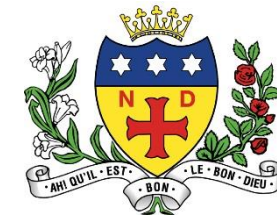

	No positive COVID test	Positive COVID test
Mild symptoms, eg runny nose, slight cough	Continue to attend school	
Unwell and high temperature	Stay at home until you are well enough to attend school AND no longer have a high temperature	Time spent at home and avoiding contact with others should be a minimum of 3 days



SAFEGUARDING
+ WELL-BEING

Care and Support



Key People

- **Form Tutor**
- Head of Year
- Pastoral Manager
- Mrs Birkinshaw / Mrs Taylor
- Chaplain
- DSL Team
- External Services



Pastoral / Safeguarding Team

YEAR 7
HOY **PM**



Mr N. Truppinn **Mrs L. Bower**

YEAR 8
HOY **PM**



Mrs C. Rauf **Mrs T. Cooper**

YEAR 9
HOY **PM**



Mrs A. Wragg **Mrs K. Vivian**

YEAR 10
HOY **PM**



Mrs F. Brookes **Mr C. Merrison**

YEAR 11
HOY **PM**



Dr M. Williams **Ms. K. Madden**

VI FORM
HOY **PM**



Mr M. Birch **Mrs G. Deeney**

Pastoral / Safeguarding Team

SAFEGUARDING LEAD



Mr S. Scriven

SENCO



Mr M. Owczarek

ASSOCIATE HOYS



Mr A. Marsden Mrs L. Shields

SENIOR LIMP



Mr M. Saunders

Pastoral Administrators



Mrs N. Townsley Mrs D. Hesslewood

Head Teacher



Mrs D. Cleary

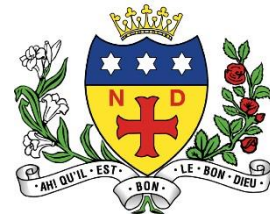

Want to talk to someone about an issue or just to get advice?...
Are you feeling stressed?...

Then start by looking at these pages (50-54) in your **journal**...

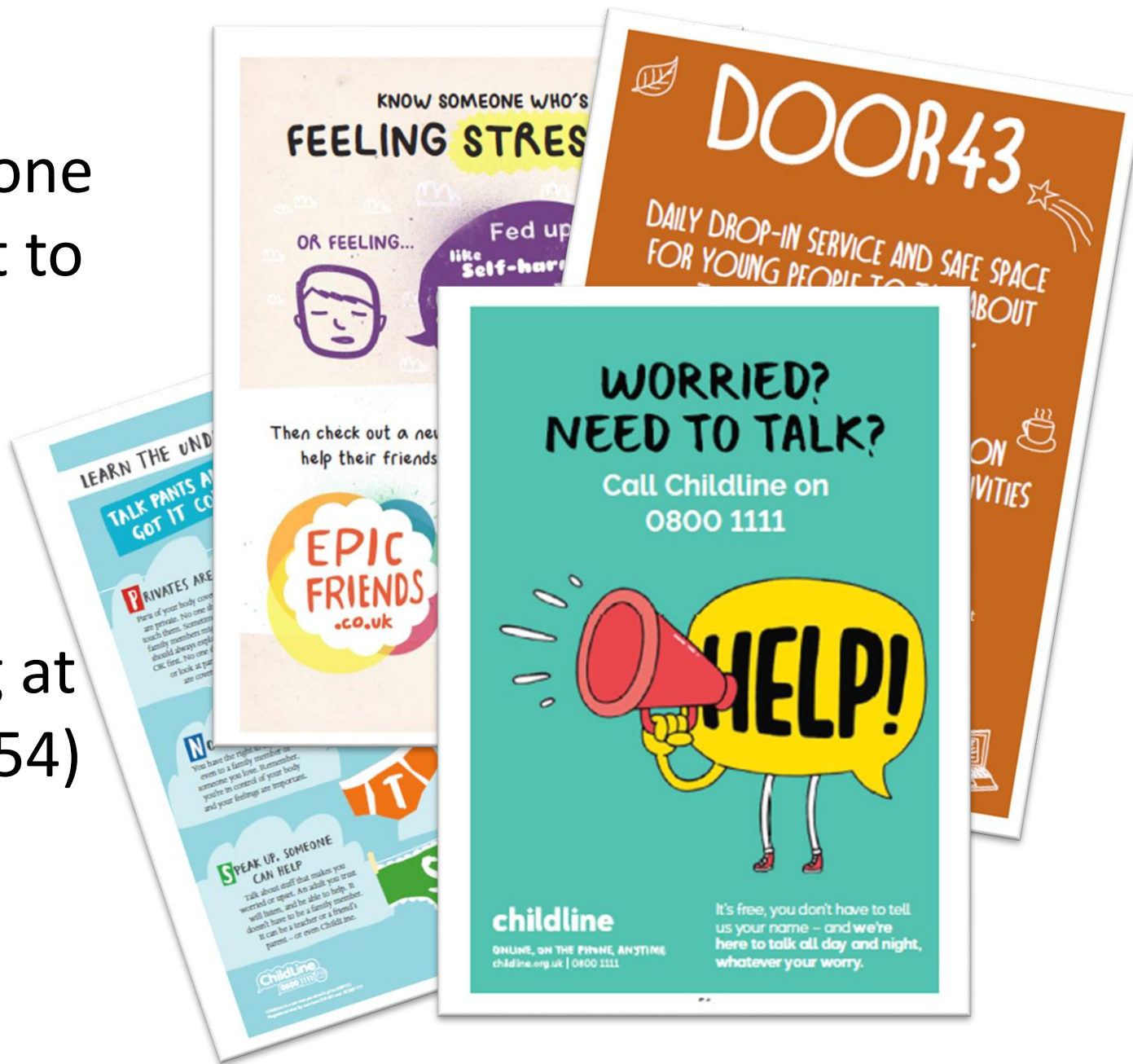

One of the clearest bits of safeguarding advice we can give to young people and their parents is to leave mobile devices out of the bedroom when children are going to sleep.

Adolescents who do not get enough sleep are more likely to



be overweight



not get enough physical activity



suffer from depressive symptoms



engage in unhealthy risk behaviors such as drinking alcohol, smoking tobacco, and using illicit drugs



perform poorly in school

Blue light can harm sleep

Teens increasingly use screens in bed

68%

of young people think using phones at night affects school work

45% check their phone after going to bed

10% do so more than 10 times a night

Source: Digital Awareness UK/ HMC



Getty

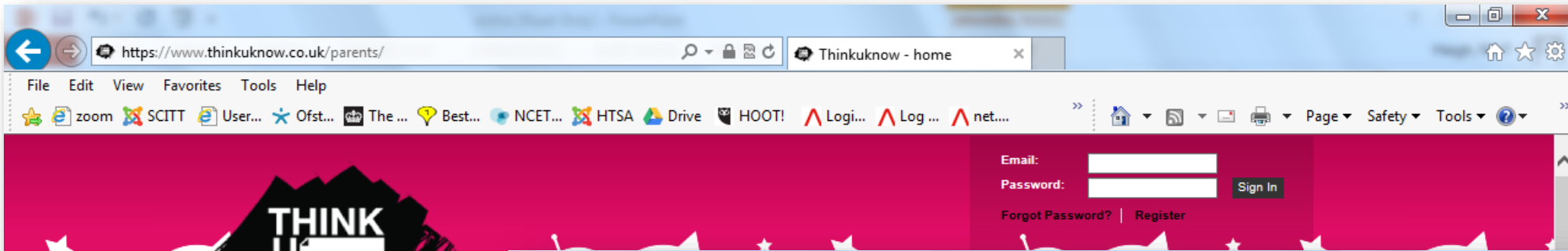

Visit the Staying
Safe online
Workshop for
more info

- Home
- Primary
- Seconda
- Advice fo
- Advice for
- Nude Selfie
- carers need
- What to do if
- has been sex
- exploited
- The Parents' a
- Keeping up wit
- Visa



Browser Safety

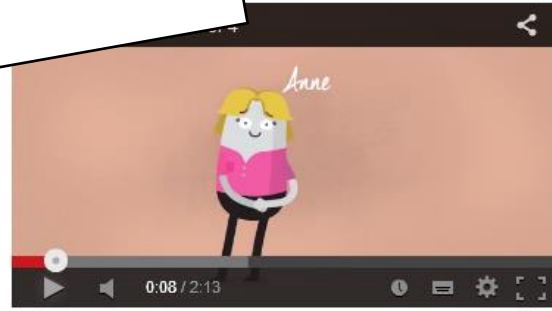

Nude Selfies- Film 1 of 4
23,557 views 2 weeks ago
This is film 1 of 4 from the NCA-CEOP Command's Thinkuknow education programme's new resource called 'Nude Selfies- What Parents and Carers Need to Know'. Film 1 helps parents and carers understand the reasons why young people create and share nude or nearly nude images.

- Featured Channels**
- Thinkuknow**
Subscribe
 - NSPCC**
Subscribe
 - National Crime Age...**
Subscribe

Popular uploads

- Related channels**
- Glenn Malcolm**



18 years old

The legal age to buy vapes in the UK is **18 years old**. The law which made it illegal to sell e-cigarettes or vape juice to anyone under 18 came into force on 1 October 2015.

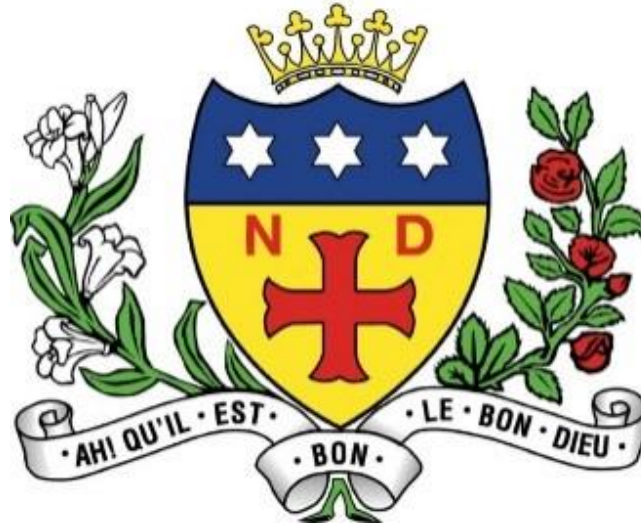

safe@notredame-high.co.uk



STAYING INFORMED

How will we keep in touch with you?

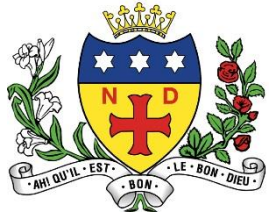

General

- [Website https://www.notredame-high.co.uk](https://www.notredame-high.co.uk)
- Head teacher's blog
- Information / Welcome Evenings
- Email / letters via MCAS app

Pupil specific

- **MCAS App (My Child at School)**
- **Satchel One App (previously SMHW)**
- Monitoring reports via MCAS
- Parents' Evening
- FTs/ subject teachers/ email/ Pastoral managers via MCAS/phone

My Child At School (MCAS)





Dashboard *Homepage and Launchpad* YOU ARE HERE: 🏠 Dashb

Attendance

Is Sam at school?

Subject	Mark
Tutor Group	✓
Tutor Group	✓

School Meals

School Meals Balance Summary

Credit Balance Summary : £ 13.60

Deposit Amount : £

[Add to Basket](#)

Behaviour

Sam's recent behaviour

Date	Description	Status
05/07/22	Positive Approach to Learning	✓
05/07/22	Positive Approach to Learning	✓
05/07/22	Positive Approach to Learning	✓
05/07/22	Positive Approach to Learning	✓
04/07/22	Positive Approach to Learning	✓

Timetable

What is Sam up to?

Period	Subject	Class	Teacher	Time
AM	Tutor Group	7JJ	Miss J Jackson	09:00
1	Physical Education	7N-PE-3	Mr J O'Sullivan	09:25
2	Music	7N-MU-3	Mr A Ward	10:25
3	Science	7X-SC-5	Miss M McClafferty	11:45
4	Mathematics	7N-MA-4	Mr N Bunney	13:35
5	Geography	7N-GG-3	Miss J Jackson	14:35

Assessment

How is Sam performing?

No Assessment data found

Documents

How is Sam performing?

Report

- 1 - 2022 Term 3
- 1 - 2022 Term 2
- 21 - 2022 Term 2
- 21 - 2022 Term 1

Dashboard for everything you need to know



Monday 4th Jul		Tuesday 5th Jul		Wednesday 6th Jul		Thursday 7th Jul		Friday 8th Jul	
AM		AM		AM		AM		AM	
7JJ Tutor Group Miss J Jackson		7JJ Tutor Group Miss J Jackson		7JJ Tutor Group Miss J Jackson		7JJ Tutor Group Miss J Jackson		7JJ Tutor Group Miss J Jackson	
1	7N-EN-5 English Mrs C Bruno	1	7N-SP-3 Spanish Dr E Searle	1	7N-PE-3 Physical Ed	1	7N-AR-3 Art Mr B Pedler	1	7N-TE-3 Technology Mr M Owczarek
2	7N-HI-3 History Miss M Coates	2	7N-MA-4 Mathematics Miss M Coates	2	7N-MA-4 Mathematics Mr N Bunney	2	7N-MA-4 Mathematics Mr N Bunney	2	7N-TE-3 Technology Mr M Owczarek
3	7N-IT-3 Information Techn... Mr J Hogan	3	7X-SC-5 Science Mrs C Rauf	3	7X-SC-5 Science Miss M McClafferty	3	7N-EN-5 English Mr P O'Farrell	3	7N-RE-3 Religious Education Mrs J Hindle
4	7N-AR-3 Art Mr B Pedler	4	7N-HI-3 History Miss M Coates	4	7N-MA-4 Mathematics Mr N Bunney	4	7N-MA-4 Mathematics Mr N Bunney	4	7N-EN-5 English Mrs C Bruno
5	7X-SC-5 Science Mrs A Wilkinson	5	7N-GG-3 Geography Miss J Jackson	5	7N-GG-3 Geography Miss J Jackson	5	7N-PE-3 Physical Education Mr J O'Sullivan	5	7X-SC-5 Science Miss M McClafferty

**Weekly timetable
and rooms**



All behavior events logged and the details

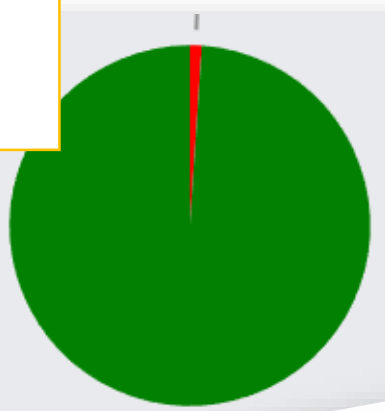
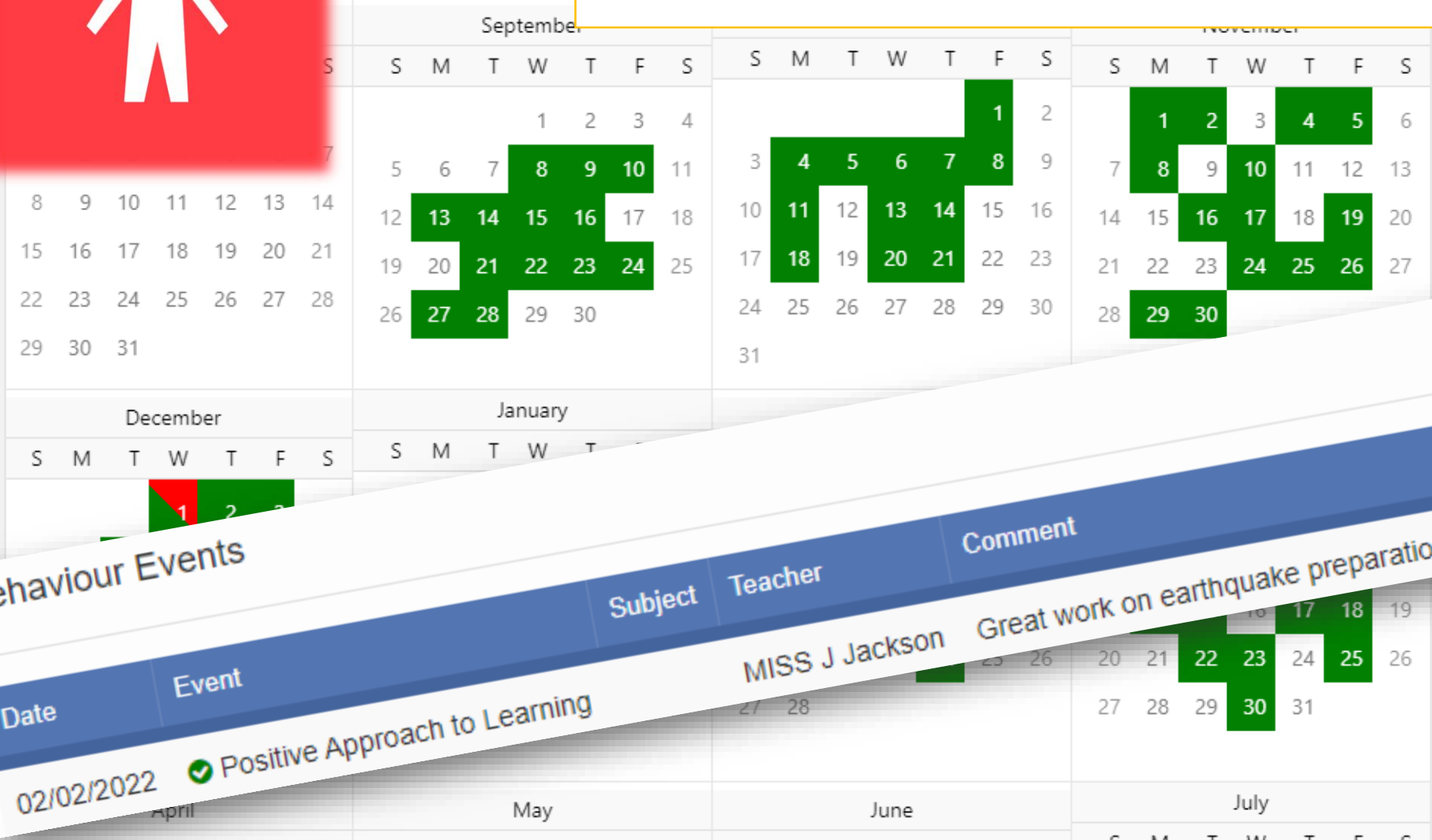

Behaviour Events

Date	Event	Subject	Teacher	Comment	Points
02/02/2022	Positive Approach to Learning		MISS J Jackson	Great work on earthquake preparation sent from remote learning well done!	-2

All Time:	
Overall Total Points	185
Total Positive Points	187
Total Negative Points	-2



Canteen purchases and balance

	Small Cuplets
	100% Juice
21/06/2022	Pizza Slice
21/06/2022	Traybakes
21/06/2022	Boxed
21/06/2022	Toast



All homeschool communication



No

jigsaws ? Chocolates or sweets ? Reed diffusers ? Picture or silk plant ? Nuts or dried fruit ? Christmas ornament
18/11/2021



School open. First expect to run all services on time but will stick to main routes where necessary. Awaiting information on
783 Stocksbridge service.
29/11/2021



Dear Parents/carers, On Monday (20th) we will be having our Christmas jumper day! This will be an own clothes day to
encourage the students to wear Christmas jumpers if they have them to bring some more festival joy to school. Instead
of going out to buy new Christmas jumpers which they might only wear once we will be encouraging the students to make their
own Christmas jumpers using old jumpers, tinsel, fairy lights etc. We are asking for a £1 donation for the own clothes day which will be
donated to the St Wilfrid's Centre. However, if you do not feel you can pay this then any donation you make is appreciated.
If you wish to donate more to this cause then please feel free. St Wilfrid's Centre is a charity that care for vulnerable people
in Sheffield including the homeless and socially excluded. Christmas is a particularly difficult time for these groups of people
and St Wilfrid's doing excellent work during this period to support them. Whilst this is an own clothes day there are still some
rules that the students must follow regarding what they can wear. These can be found on the next page. If students don't follow
the rules, we do have clothes that they will be required to wear. If your child has PE period 1 then they should come to school
in their PE kit. If they don't have their own kit then they can borrow one from the school. If you have any questions please
contact the school.



Subject ▾	Subject Teacher ⇅	Attendance (%) ⇅	Positive Behaviour ⇅	Negative Behaviour ⇅	M1 A2L ⇅	M1 Target ⇅
Art	Mr B Pedler	<u>89.86</u>	<u>10</u>	<u>0</u>	Meet/Comm	7 - 8
Drama	Ms E Carrigan	<u>100.00</u>	<u>6</u>	<u>0</u>		7 - 8
English	Mrs I Cramphorn	<u>89.11</u>	<u>12</u>	<u>0</u>	Meet/Comm	7 - 8
	Mr P O'Farrell					
	Miss C Gould					
	Mrs C Bruno					
Geography	Miss J Jackson					
History	Miss M Coates	<u>94.29</u>	<u>36</u>	<u>0</u>	Meet/Comm	7 - 8
Information Technology	Mr K Wright	<u>94.12</u>	<u>16</u>	<u>0</u>	Meet/Comm	7 - 8

Academic Monitoring Information

Contains info on all homework set

satchel:
one

Welcome

My Calendar

Next Week

Resubmissions

?

8th - 14th September, 201

< Prev. Week Next Week >

All Teachers

All Subjects

All Classes

All Years

Apply filters

Monday 8th	Tuesday 9th	Wednesday 10th	Thursday 11th	Friday 12th	Saturday 13th	Sunday 14th
	How have you been a disciple? (9N-RE4) Religious Studies Mr. J. Neal					
	Of Mice and Men: Research task (9EN-KK) English Miss. K. Kapur					
	Rainbow - Mixed Questions (9MA-3) Mathematics Mr. A. Marsden					
	Storing Data (9S-IT3) Information Technology Mrs. F. Saddiq					



For any App / Logon issues or general support please head to our drop in to **Room 208 for help.**

Contact Us

If you need to contact school in regards to a concern or query, email is often the best form of communication. Please find below a list of relevant **Y7** staff. If your query is subject specific please contact the teacher or **Head of Department** (details in the journal) directly.

Mr Truppinn	ntruppinn@notredame-high.co.uk	Head of Year 7
Mrs Bower	lbower@notredame-high.co.uk	Pastoral Manager
Mr Owczarek	mowczarek@notredame-high.co.uk	SENCO
Ms Birkinshaw Mrs Taylor	studentreception@notredame-high.co.uk	Student Reception / Medical Room
Mr Adamson	radamson@notredame-high.co.uk	7RA tutor
Mr Douglas	wdouglas@notredame-high.co.uk	7WD Tutor
Mr Mayo	lmayo@notredame-high.co.uk	7LM Tutor
Mr Pedler	bpedler@notredame-high.co.uk	7BPE Tutor
Mrs Perez-Lopez	Yperezlopez@notredame-high.co.uk	7YP Tutor
Mrs Saddiq	fsaddiq@notredame-high.co.uk	7FS Tutor
Miss Turton	eturton@notredame-high.co.uk	7ET Tutor
Mr Whiteway	awhiteway@notredame-high.co.uk	7AWH Tutor

Keep in touch with us:



- Regular checking of **MCAS** and **Satchel One**
- Through the **journal, email and phone calls**
- Make an appointment to see relevant staff
- Attend **Parents' Evenings** – **these will now be in person**
- Join us in community worship and school Masses
- Support the drama, dance and music Productions
- Join FOND (*Info to follow*)

**If you are interested in
joining please email**

**[awragg@notredame-
high.co.uk](mailto:awragg@notredame-high.co.uk)**

A group of parents, relations and staff,
supporting extracurricular activities at
Notre Dame High School



Thank you for your ongoing support.

It is appreciated by all the staff at Notre Dame.

