

Welcome to Notre Dame!

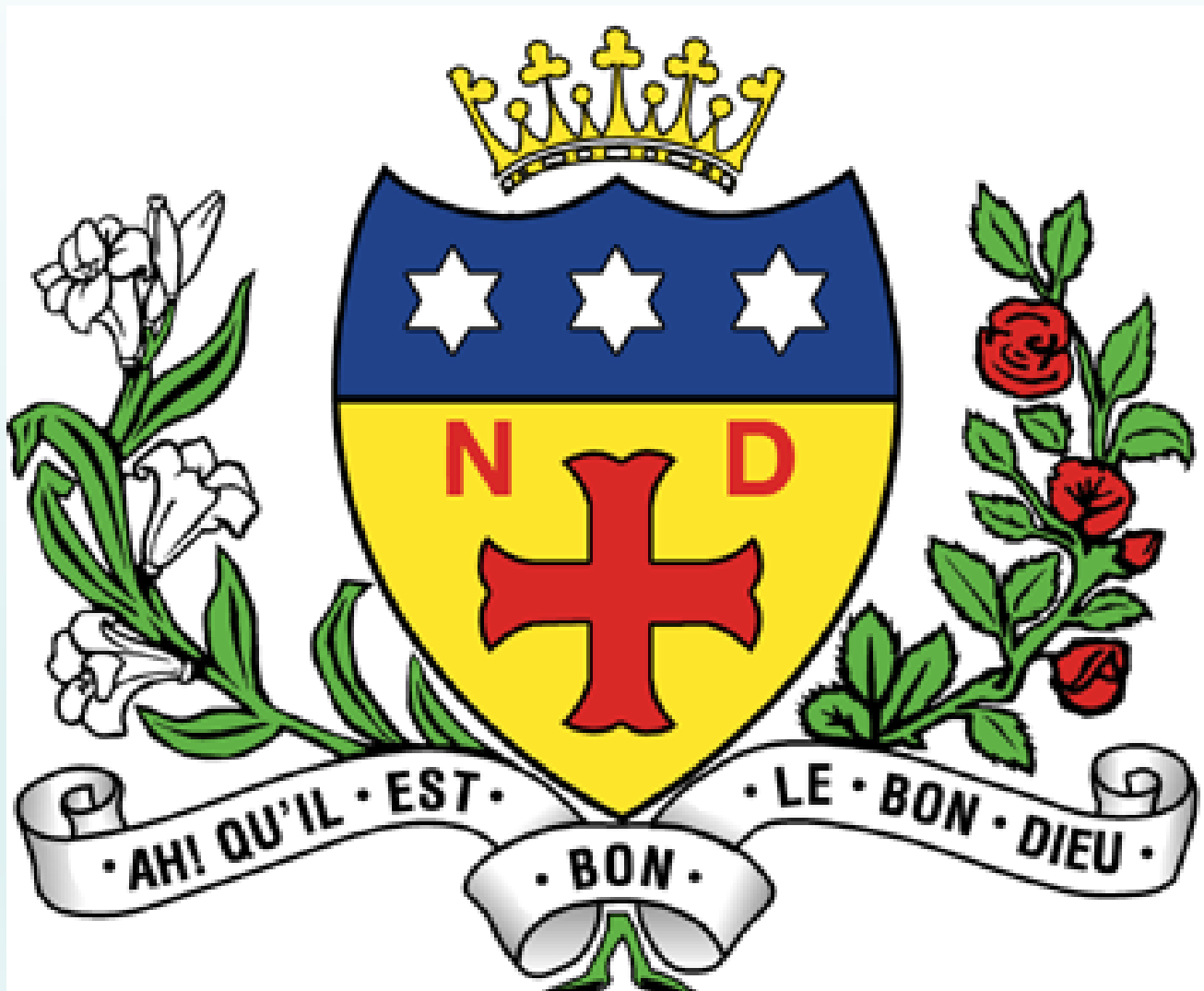

Which house am I in? - Page 1

FORM	HOUSE	
7MOS	Cuvilly	Mrs O'Sullivan
7MBA	Compiegne	Mr Barnes/Mrs Francis
7SK	Cuvilly	Miss Krzebietka
7DCH	St Julie	Mr Chambers
7ZI	Picardy	Miss Isaac
7RR	St Julie	Miss Russell
7WE	Picardy	Mr Egurrola
7ABE	Compiegne	Miss Berry

My New Form

Form rooms for September:

- 7MBA LA3
- 7MOS L13
- 7ZI 208
- 7DCH 005
- 7ABE 104
- 7SK 003
- 7WE LA2
- 7RR 204

My New Form - Page 2

Other forms in Year Seven are:	7MBA, 7MOS, 7ZI, 7DCH, 7ABE, 7SK, 7WE, 7RR
My Head of Year is:	Dr Williams
The Headteacher is:	Mrs Cleary
The Chaplaincy Team is led by:	Suzanne
My Pastoral Manager is:	Mrs Hesslewood

Will I be learning French or Spanish at Notre Dame?

Language	Form
<div data-bbox="119 715 355 786">Spanish</div> <div data-bbox="967 619 1286 862"></div>	<div data-bbox="1375 601 1557 658">7DCH</div> <div data-bbox="1375 679 1499 736">7ZI</div> <div data-bbox="1375 758 1499 815">7SK</div> <div data-bbox="1375 836 1547 893">7ABE</div>
<div data-bbox="119 1036 330 1100">French</div> <div data-bbox="973 941 1277 1155"></div>	<div data-bbox="1375 926 1572 983">7MOS</div> <div data-bbox="1375 1005 1524 1062">7WE</div> <div data-bbox="1375 1083 1561 1140">7MBA</div> <div data-bbox="1375 1162 1499 1219">7RR</div>

What do I need to bring with me?

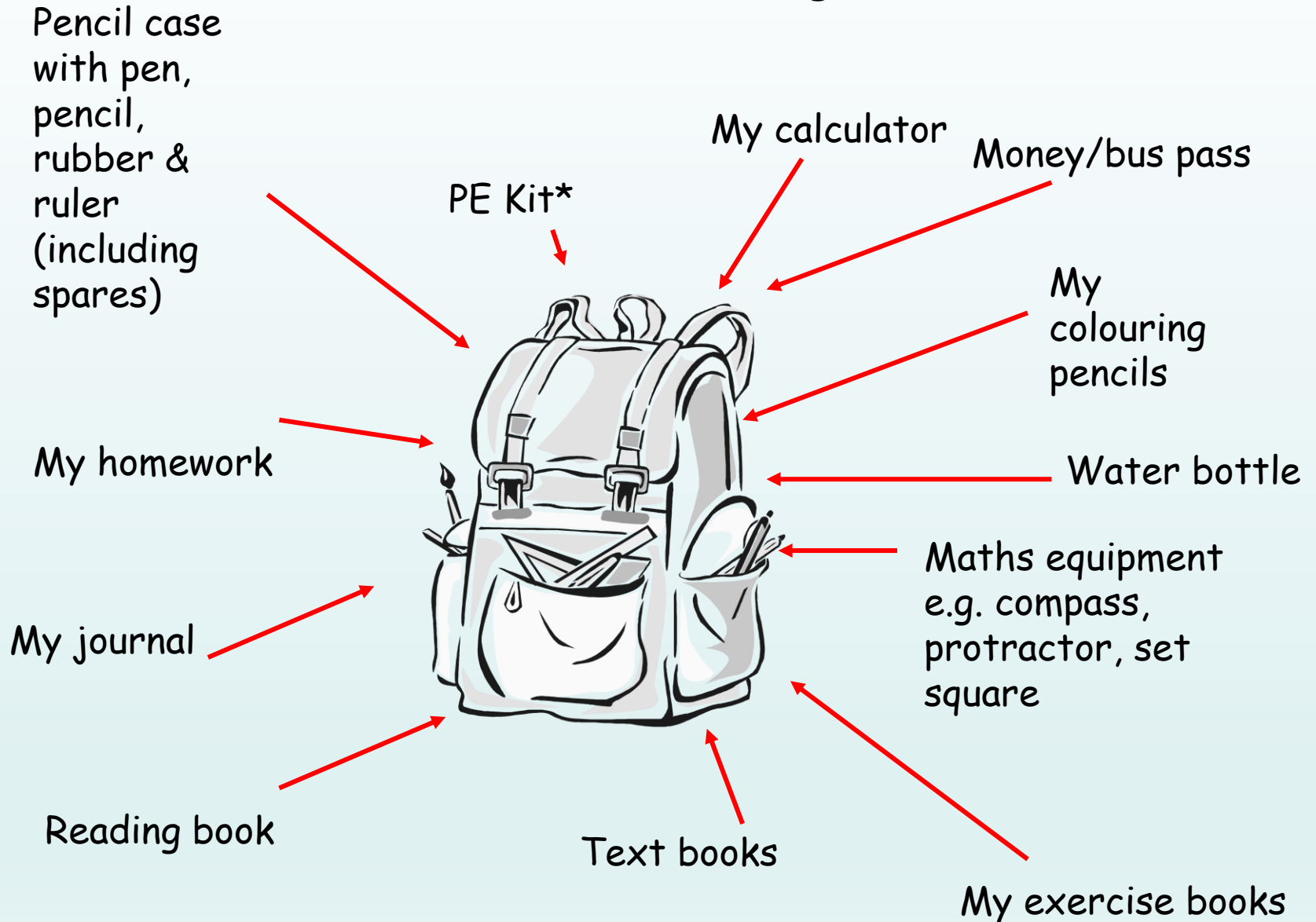

* Only on the day you have PE!

T-shirts

Plain white tailored shirt or Notre Dame polo shirt



T-shirts

Plain white tailored shirt with long sleeves and buttoned to the neck.



The white shirt must be worn with a NDHS tie.

T-shirts

The Notre Dame branded polo shirt is the only polo allowed



Jumpers

Bottle green V-neck jumper with school badge



The jumper to be brought to school at all times. The jumper must always be worn under a coat and for more formal occasions, such as assembly.

Trousers

- Black tailored trousers for boys and girls.
- Trousers should not be made of stretchy fabric.
- They must not be 'skinny' type or jeans style.
- No patch pockets or additional trim.
- For safety and comfort, trousers should not trail on the floor.
- Trousers should be worn on the waist.
- Plain black belt (if worn)

Tailored black shorts can be worn (all year round)
if the student wishes

Trousers



Skirts



- Skirts must have the Notre Dame logo clearly visible. Skirts must be worn to the knee

Socks



Girls ankle and knee length



Boys ankle and knee length

Shoes

Shoes must be:

1. Plain black
2. Waterproof
3. Leather (Therefore wipeable / polish-able)
4. Have a flat sole



Shoes

Nike Air Force 1's (or similar) are allowed as they meet those 4 criteria



Shoes not allowed



They must NOT be fashion shoes, or boots, NOT suede or canvass.



Coats

- Students must always bring a coat to school with them. The weather may change during the day!
- Warm and waterproof! **No** hoodies.
- It must **NOT** be made of corduroy, canvas or leather. **No** camouflage!
- Coats with "football/rugby or club logos" are **NOT** allowed.

Jewellery



- Only one simple chain with a cross or religious medal, worn inside the shirt, not out.
- No piercings, except... one simple stud-type earring in each ear
- No bracelets / bands
- No rings



Remember no earrings or other forms of jewellery can be worn for any PE activity! Earrings cannot be taped. The best time to have ears pierced is the beginning of the summer holidays.

Hair and Make-Up

No make-up

No nail varnish

No fake tan

No fake nails

No big fake eyebrows/lashes

No extreme hair styles

e.g. No lines, patterns, shaved heads
(nothing less than a number 2 cut).

No unnatural hair colouring.

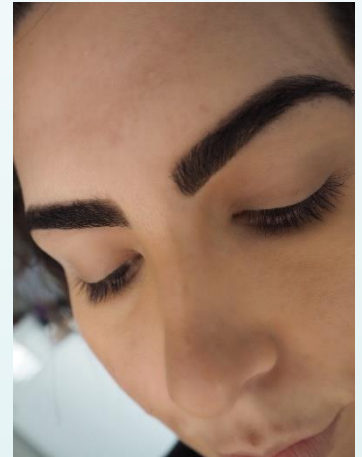

Not allowed

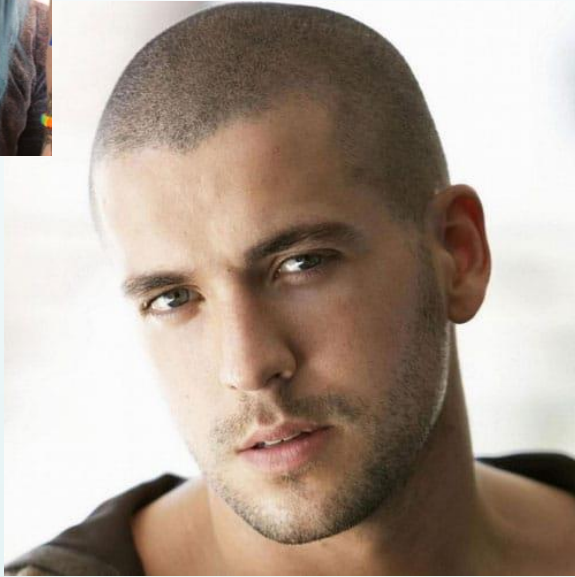

School Bags

- Bags must be large enough to carry at least an A4 file and sturdy enough to carry all books / equipment without damage.
- They must be waterproof.



School Bags



Bottle green
Jumper with
printed logo.

Black tailored
trousers or shorts.
School skirt with
logo clearly visible.

Plain black
socks

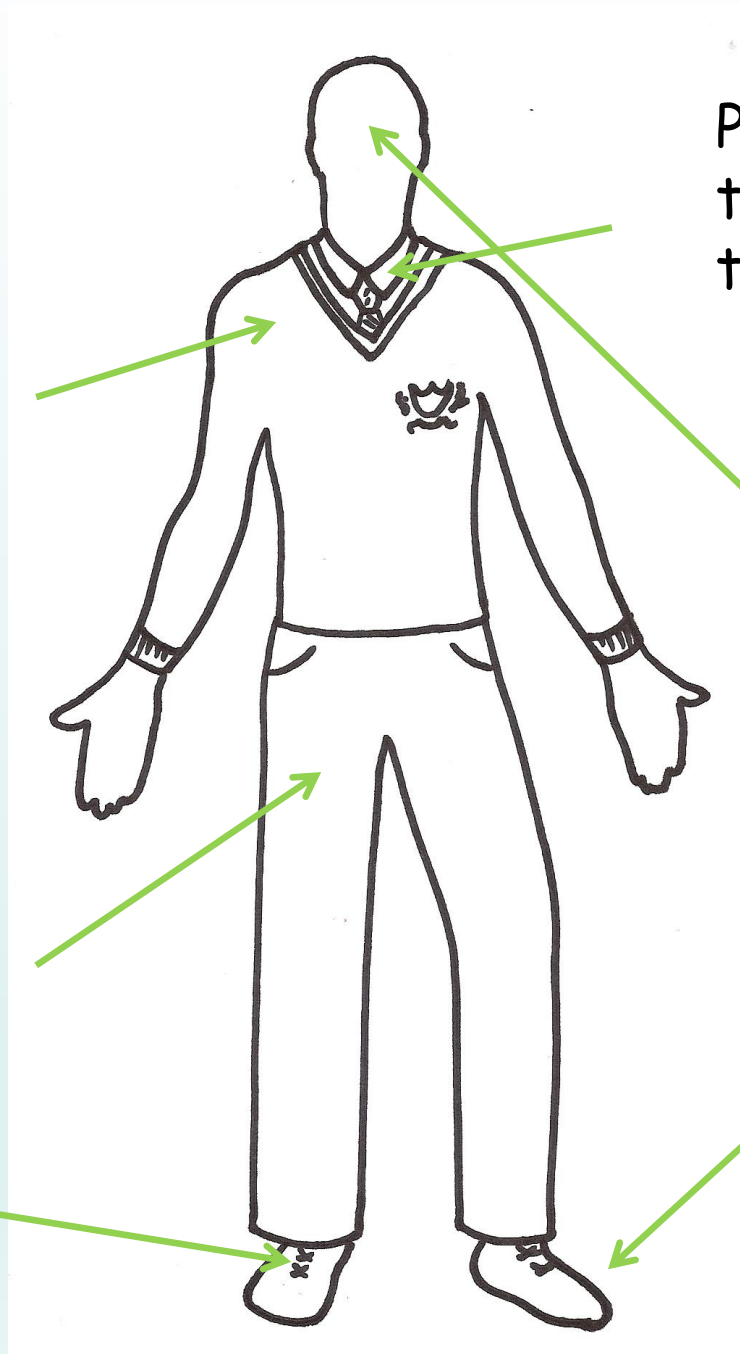

Polo shirt or white
tailored shirt and
tie

Appropriate
hair style,
colour. No
make up.

Plain black,
waterproof
school shoes

PE shirt colour

Each House has a different colour associated with it:

Picardy

Compiègne

Cuvilly

St Julie

NOTRE DAME PE KIT



HOUSE COLOURED POLO SHIRT

PE SWEATSHIRT

NOTRE DAME PE KIT



NOTRE DAME PE KIT



NOTRE DAME PE KIT



PE SHOES



PE KIT BAG (name in everything)

For gymnastics

- Bare feet are required
- Or
- Grippy socks



PE Uniform

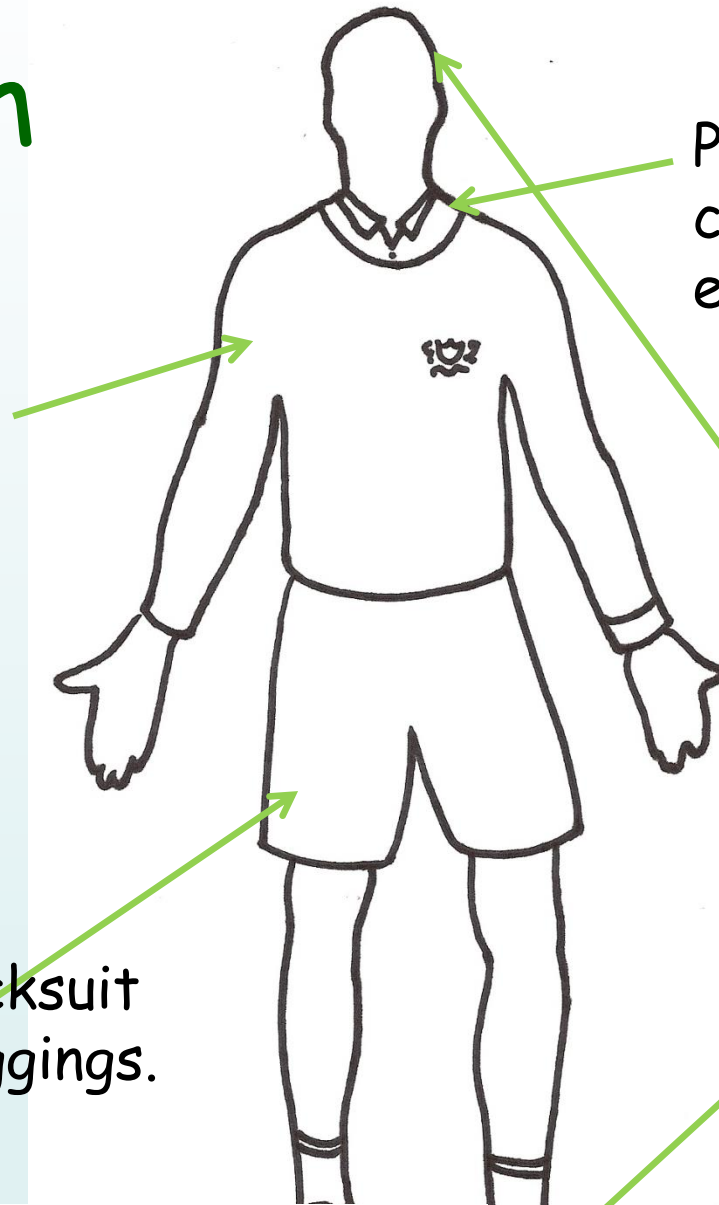

Polo shirt in house colour with embroidered logo

Hair must be tied back

Bottle green sweatshirt with printed logo.

Black shorts or tracksuit bottoms/running leggings.

Sports trainers and socks. No vans or pumps!





Accelerated Reader™

Here at Notre Dame we are passionate about reading!



As well as being fun and interesting, reading regularly can make a huge difference to your academic success overall.

We want to make sure that during your time at Notre Dame you continue to enjoy the magic of books!



Accelerated Reader™

To make reading even more exciting and rewarding, we use a programme called Accelerated Reader. Some of you may have heard of it or used it before.

Accelerated Reader allows you to quiz on the books you read. Every time you quiz you will be given a score telling you how many answers you got correct.
You will also earn points for yourself and your class.

The higher the percentage of questions you answer correctly, the more points you will earn.





Throughout the year there will be many opportunities for individuals and classes to be recognised for their reading achievements.

Each week a reading league table will be sent out via SMHW to show which classes have earned the most points.

At the end of every term, winning classes and individual readers will be rewarded with a special treat!



What to do if you are worried about something

answers

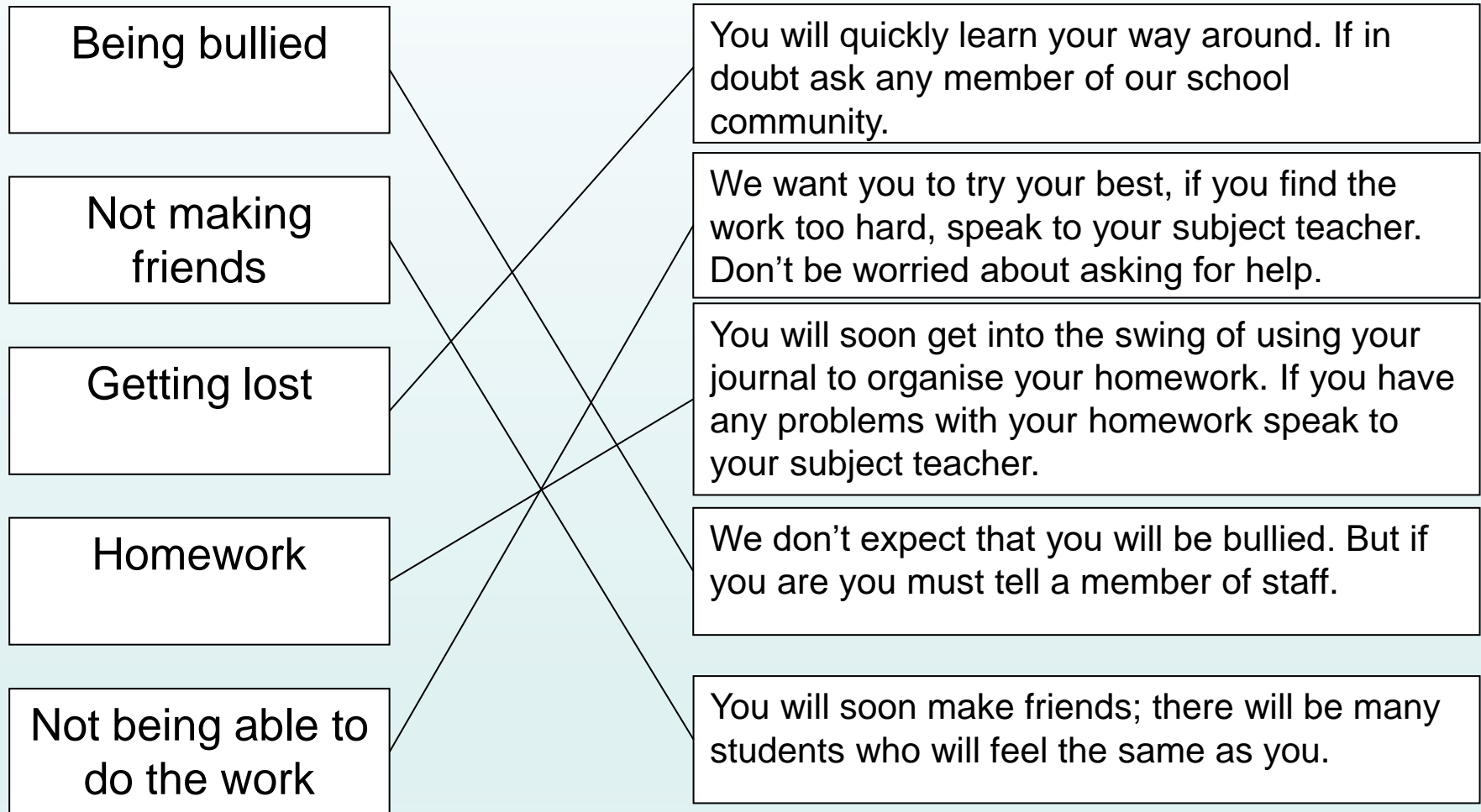

What to do if you are worried about something

answers

